BALLET

(BRIGHT)
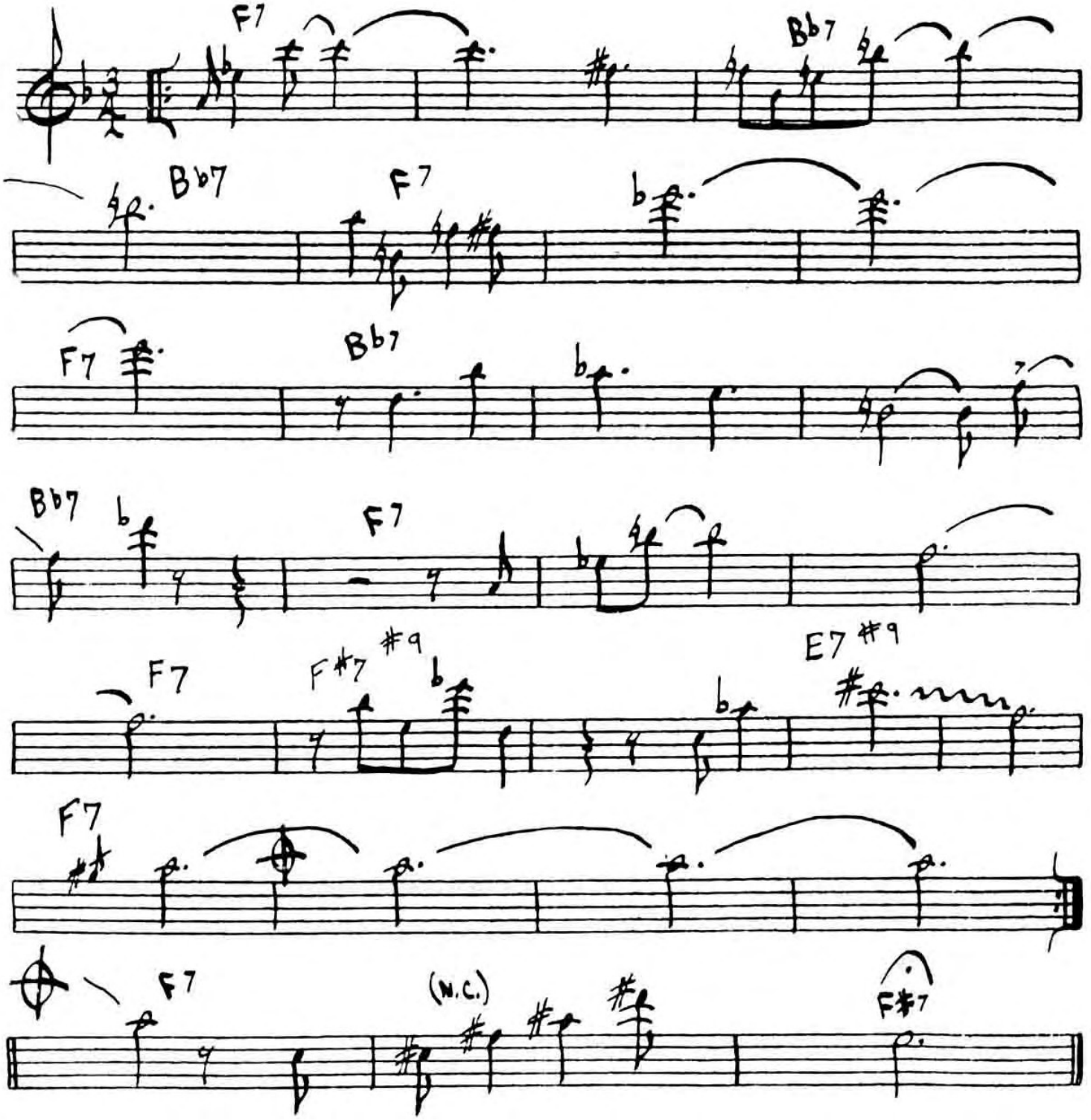
- MICHAEL GIBBS